Git clone steps

1. Go to GitHub and open this link (https://github.com/kodewala-academy/5th_may_2025_offline)
2. Open the code icon and copy the link

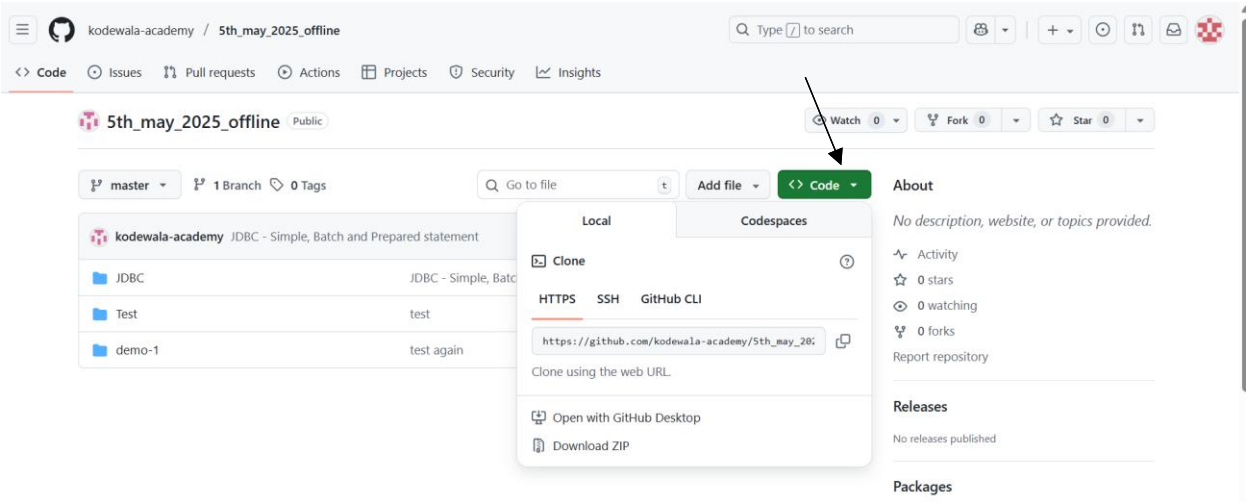

3. Copy HTTPS link
4. Where you want to save this repo in your local system, open CMD there.
5. Use this link with (git clone) and enter
   Like this: (D:\> git clone https://github.com/kodewala-academy/5th_may_2025_offline.git)

```
D:\>git clone https://github.com/kodewala-academy/5th_may_2025_offline.git
Cloning into '5th_may_2025_offline'...
remote: Enumerating objects: 121, done.
remote: Counting objects: 100% (121/121), done.
remote: Compressing objects: 100% (73/73), done.
Rremote: Total 121 (delta 9), reused 114 (delta 2), pack-reused 0 (from 0)
Receiving objects: 100% (121/121), 26.45 KiB | 588.00 KiB/s, done.
Resolving deltas: 100% (9/9), done.
```

6. Open Eclipse and select file option

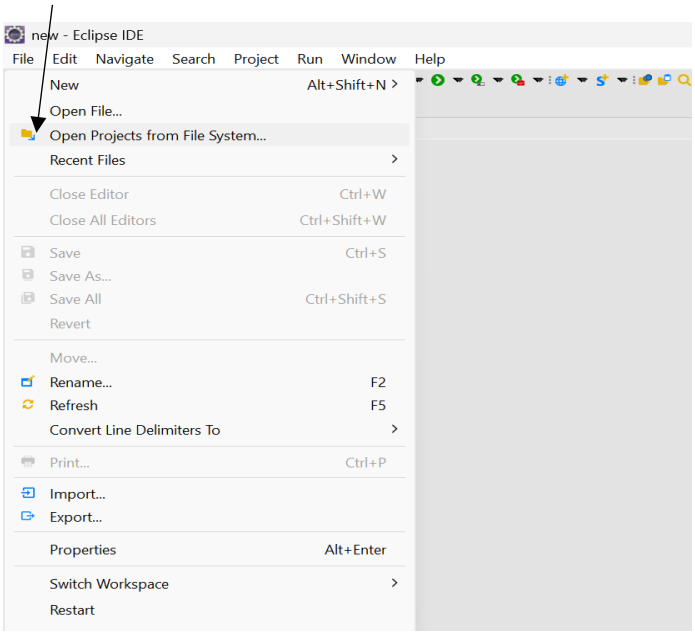

Git clone steps

7. Select the directory where you clone and finish.

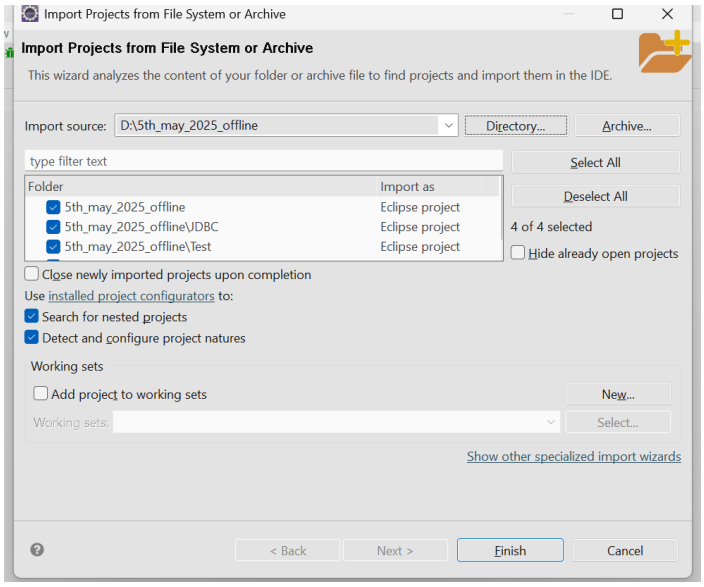
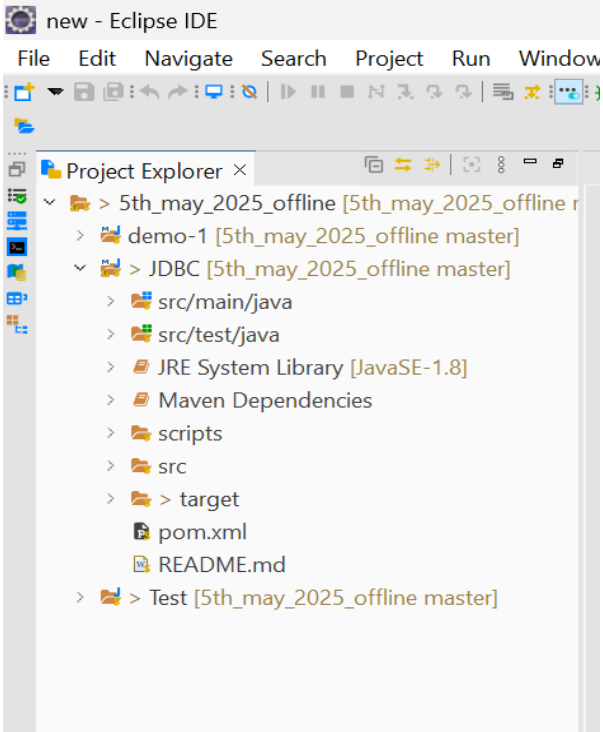
8. Final look like this